

**PERSONALIZED DECORATIVE DOOR ORDER FORM**

- Use this form to have the upper frame on regular size doors personalized -

**This required part number and retail price is IN ADDITION to the DECORATIVE DOOR that the you are ordering.**

**Part Number: #PER-DOR**

**Retail Price: \$197.75**

**Part number for decorative door:** \_\_\_\_\_

**Part number for personalization:** **#PER-DOR** \_\_\_\_\_

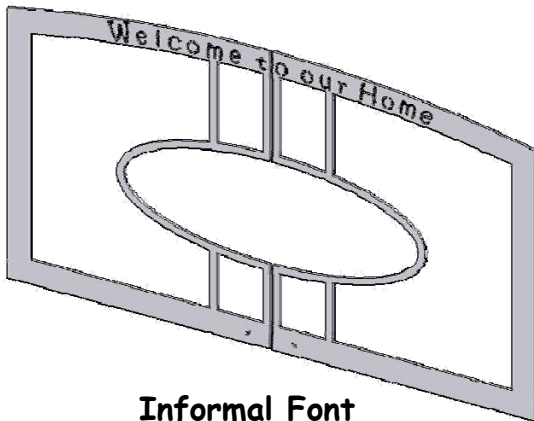

**Informal Font**

**Indicate Font Desired:**

- Formal
- Informal

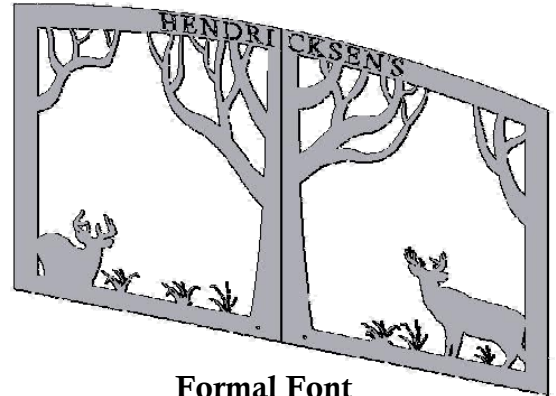

**Formal Font**

Please spell out your personalization. There is a 20 letter/space maximum.  
Please print clearly. Custom work is *non-returnable*.

\_\_\_\_\_  
\_\_\_\_\_

*If you have a font preference, by all means let us know, we will try to accommodate your request.*

Company Name \_\_\_\_\_ Contact Person \_\_\_\_\_

PO# \_\_\_\_\_ Special Instructions? \_\_\_\_\_

Custom work is *Non-Returnable*. Please be EXACT. You may need to allow 2-3 weeks for **PERSONALIZED** Doors.